

INTESTACY FLOWCHART

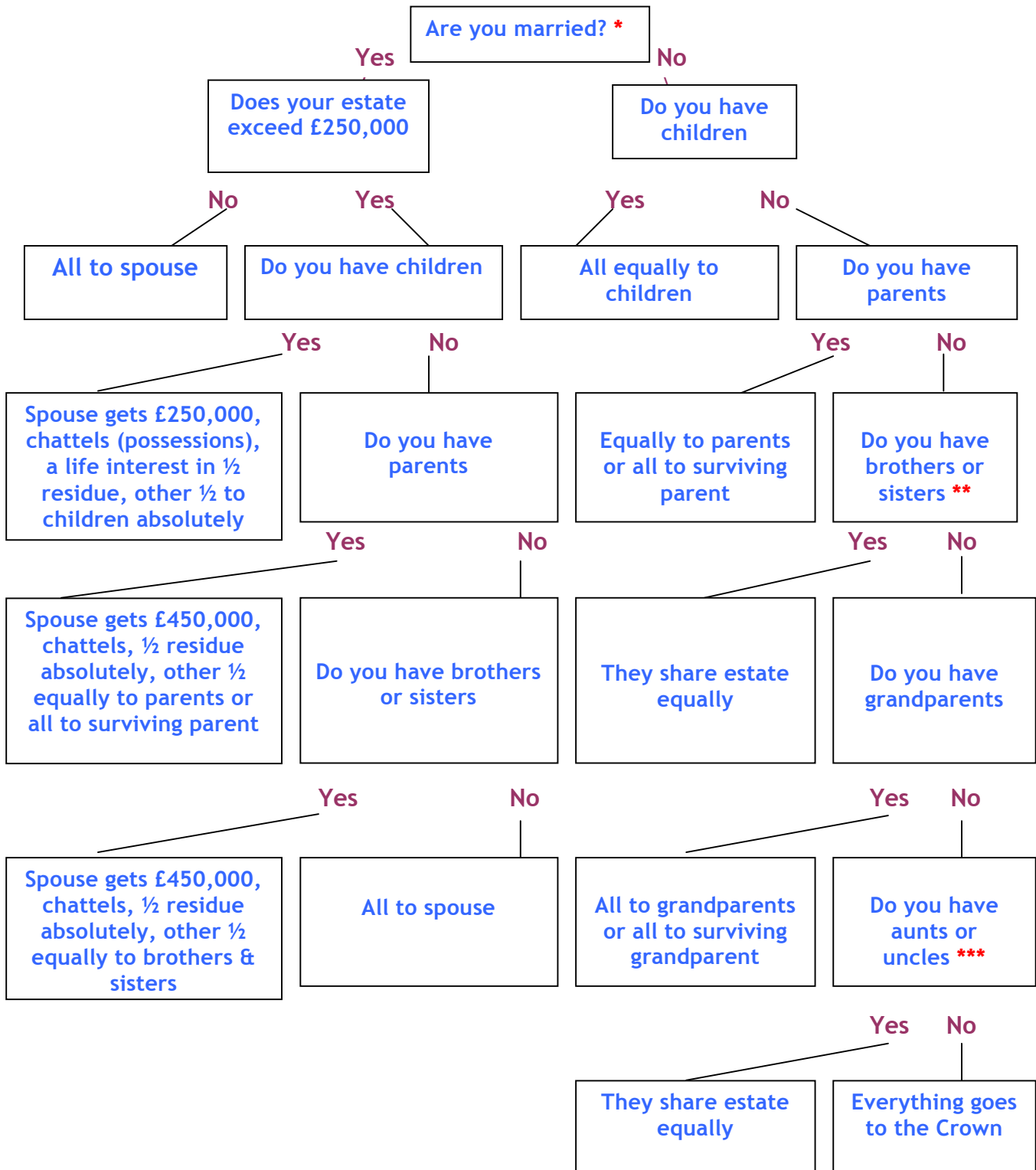

Please note: If any beneficiary at a particular level has died leaving children then their children will take their parent's share in priority to any other beneficiaries at the same or a subsequent level.

* Or in a legal Civil Partnership.

** If there are no brothers or sisters of the whole blood but there are brothers or sisters of the half blood they will take the estate.

*** If there are no aunts or uncles but there are half brothers or sisters of deceased parents they will take the estate.